

KEYED NOTES

- 1 EXIST'G ROCK WALL TO REMAIN. NO FINISH REQUIRED ON THIS WALL.
- 2 EXIST'G WOOD PARTITION WALL W/GLAZING TO BE REMOVED.
- 3 EXISTING FACE BRICK WALL TO REMAIN
- 4 EXIST'G CONC. SLAB TO BE REMOVED
- 5 NEW FRAME ANCHOR TO EXISTING ROCK WALL. FILL SOLID W/GROUT
- 6 STO SYSTEM WALL FINISH ON 6" MTL STUDS
- 7 FLUTED BRICK, VERIFY COLOR W/OWNER

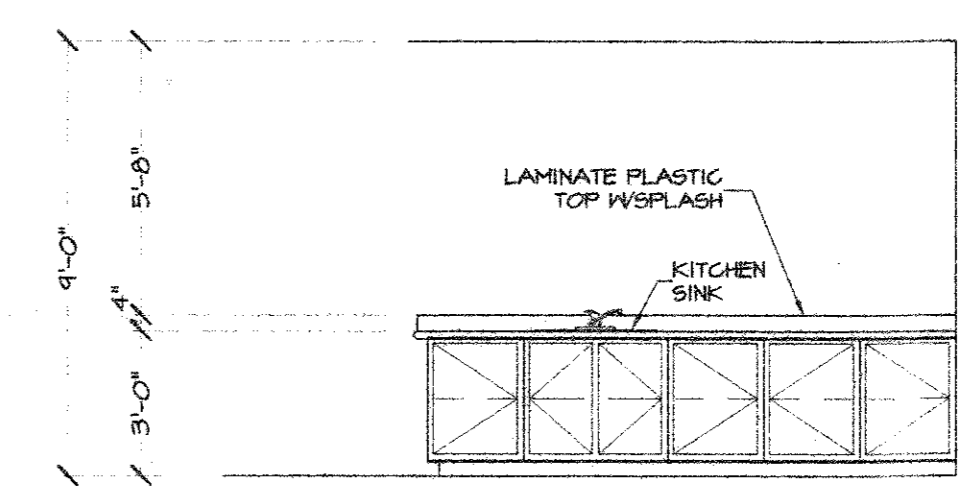

1 CLASSROOM COUNTER TOP ELEV.
SCALE: 1/4" = 1'

GALLERY FLOOR PLAN
SCALE: 1/4" = 1' (S.F. 2220)

NOTE:
ALL DOOR OPENINGS TO BE 3'0X6'8 DOORS EXCEPT DOORS #28 & #30 TO BE 3'0X7'0 WITH MTL. FRAME TO HAVE 4" HEADER.
ALL EXTERIOR & LOAD BEARING WALLS TO BE 6" MTL. STUDS @ 16" O.C.

DRAFTING AGENCY:
CADdesigns HOME DESIGN AND PLAN SERVICE
2886 CABALLO COURT
LAS CRUCES, NEW MEXICO 88011
(505) 521-3039 E-MAIL: caddesigns@zianet.com

GENERAL CONTRACTOR
T&J CONSTRUCTION
2610 S. ESPINA LAS CRUCES, NM
505-523-4691 CELL: 649-3849 FAX: 505-523-9317

JIM WALL, ARCHITECT
1195 CIRCLE DRIVE
LAS CRUCES, NEW MEXICO 88005
TELEPHONE (505) 523-7183

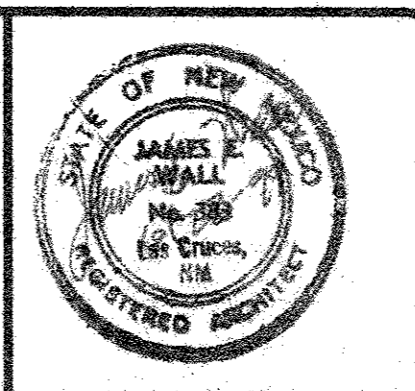

DATE: 06/07/99 JOB NO. 9910
PROJECT NAME & ADDRESS:
THE UNITARIAN UNIVERSALIST CHURCH OF LAS CRUCES
EDUCATIONAL/GALLERY BUILDING - PHASE ONE
2000 SOUTH SOLANO DRIVE
REVISIONS

SHEET 06 OF 17
A-2